



Sherman Field

Historical Perspective

1906 Ticket



INCORPORATED UNDER THE LAWS OF THE STATE OF NEBRASKA

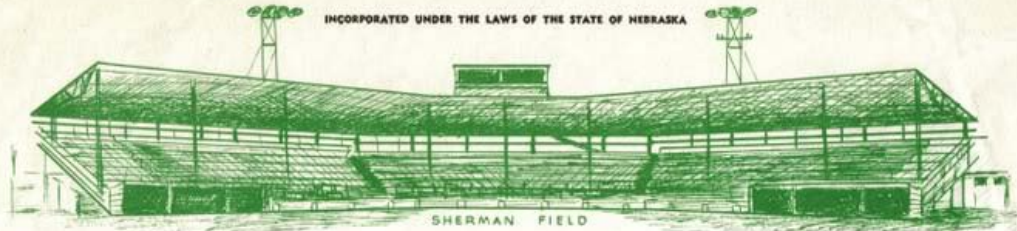

SHERMAN FIELD

LINCOLN BASEBALL CLUB

INCORPORATED

This Certifies That

ED J. CRIFE
2635 ADAMS STREET
LINCOLN, NEBRASKA

is the owner of all Shares of the Common Capital Stock each of the par value of \$10 per share of

LINCOLN BASEBALL CLUB, INCORPORATED

transferable only on the Books of the Corporation by the holder hereof in person or by duly authorized Attorney, on surrender of this Certificate properly endorsed.

In Witness Whereof the duly authorized officers of this Corporation have hereunto subscribed their names and caused the corporate Seal to be hereto affixed at Lincoln, Nebraska, on this date, FEB 21 1953



A. Mies
Secretary

Shimey
President

NUMBER
1210

SHARES \$10 EACH

SHARES
- / -

Lincoln Baseball 1929

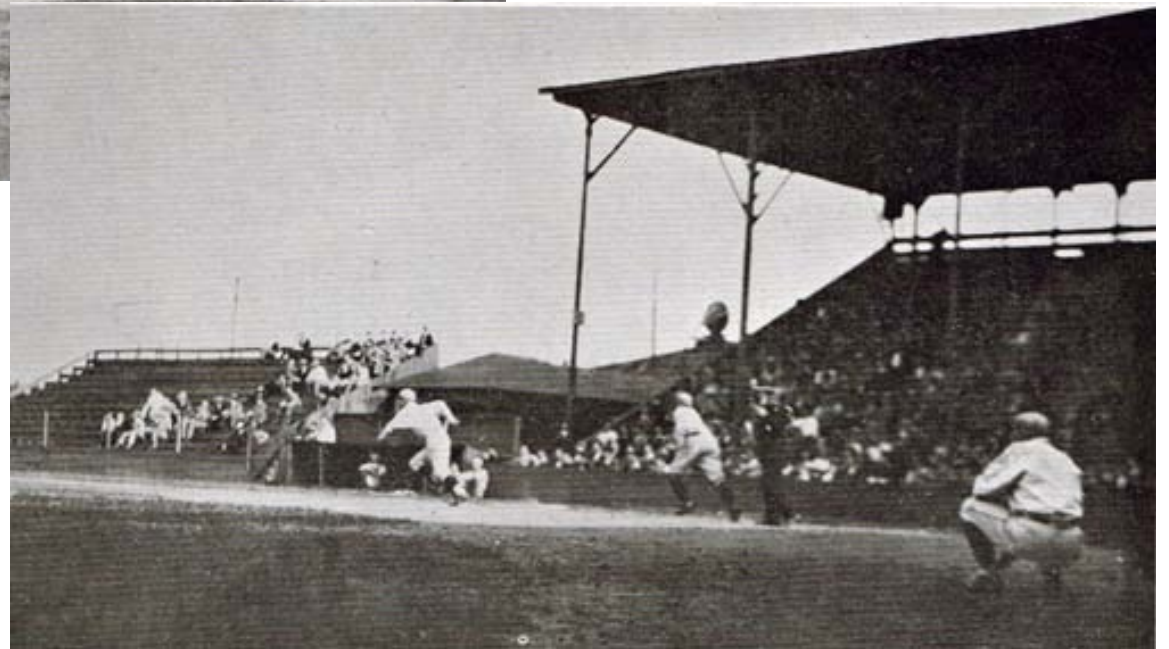

1948 Newspaper Ads

LINCOLN
WESTERN LEAGUE

DES MOINES
SHERMAN FIELD

MUNGER JOEY DESMONG

Nelson Fox Ed Soehn Bob Wellman Les Lammie Joe Ripstein Walt Navick Tito Kuk George Swales

BASEBALL

TONIGHT

LINCOLN
vs.
Des Moines

8:30 P. M.

SHERMAN FIELD
2nd and South St.

Lincoln Chiefs 1953



Left to right, kneeling: Jim Lightbody, Trainer; Clarence Beers, P.; Fred Hancock, 2 B.; Walt Linden, C.; Danny Holden, C. F.; Fred Waters, P.; Sam Suplizio, C. F.; Joe Rivich, 3 B.; Dusty Rhodes, 2 B.; Dick Willis, C. Standing, left to right: Johnny Maher, Gen. Mgr.; Jack Caro, S. S.; Andy Bush, P.; Vance Carlson, P.; Red McQuillen, R. F.; Tom Neill, L. F.; Moose Womack, 1 B.; Bob Mathieson, P.; Roger Wright, P.; Norm Brown, P.; Shirley Lanz, secretary; Lou Finney, Mgr.

Courtesy of Lincoln Merchants

'59 Ticket & '61 Program

'59 CHIEFS
LINCOLN BASEBALL CLUB, INC.

BLEACHER ADMISSION **10** TICKETS \$8.00

SHERMAN FIELD BOOK No. 000094

Peterson
CARPET CO.

CALL
HE2-4938
OPEN MONDAY, WED., THUR., FRI.,
SAT. 11:30 A.M. TO 6 P.M.

BEST
Laundry & Drycleaners

SAME DAY
LAUNDRY & CLEANING
SERVICE
NO EXTRA CHARGE
23rd & O Streets

LINCOLN CHIEFS
1961



15c

OFFICIAL PROGRAM

NEBRASKA'S LARGEST & MOST COMPLETE
TOY STORE

"If we don't have it, the kids don't need it"



TOY CASTLE 1323 "O"

Lincoln Chiefs 1961

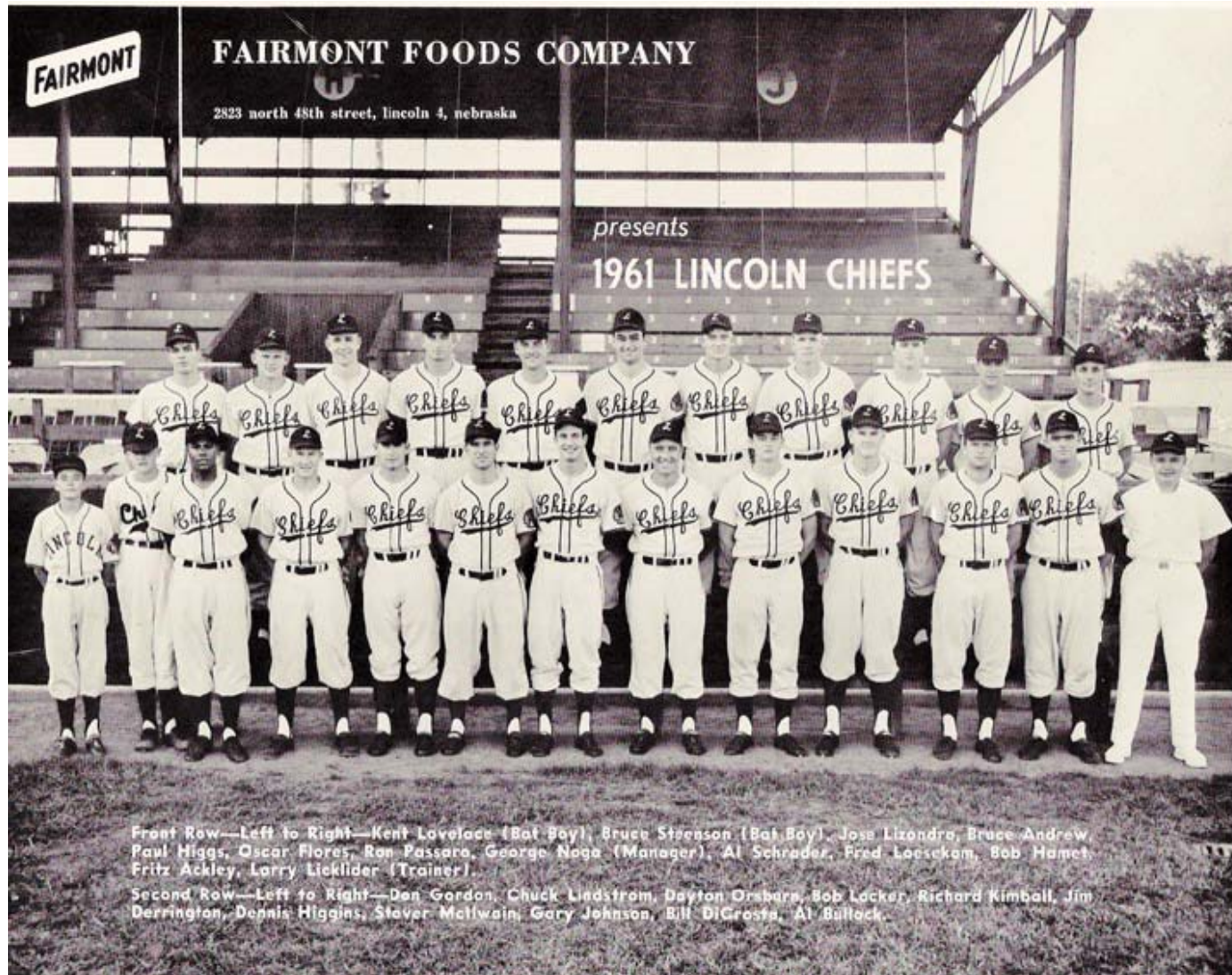

Cards and Promotions

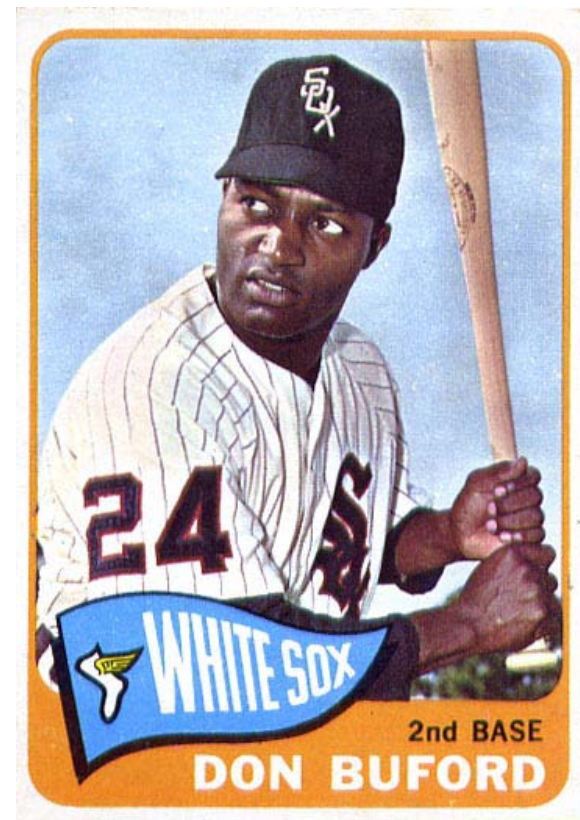
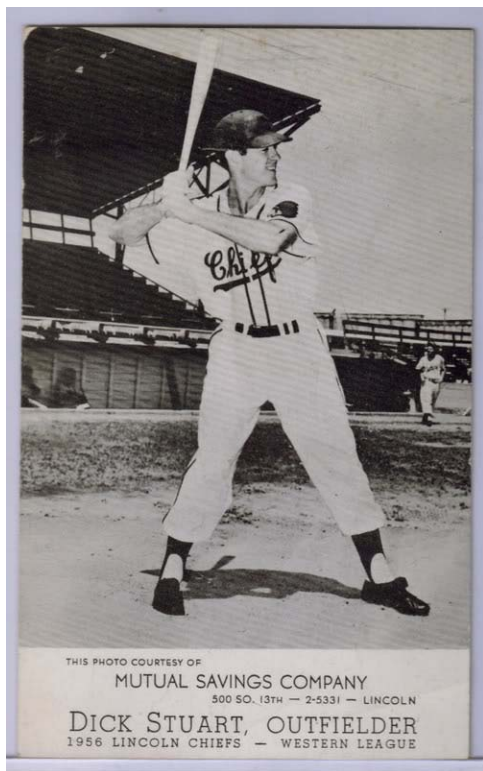

Sherman Field Today



© Eric and Wendy Pastore
www.digitalballparks.com

Sherman Field Today



© Eric and Wendy Pastore
www.digitalballparks.com

Sherman Field Today



© Eric and Wendy Pastore
www.digitalballparks.com